

## 5.20. DECK, BOATS AND ACTION PLAN

### SATURDAY:

Here is when to rig and launch; and when to retrieve and unrig.

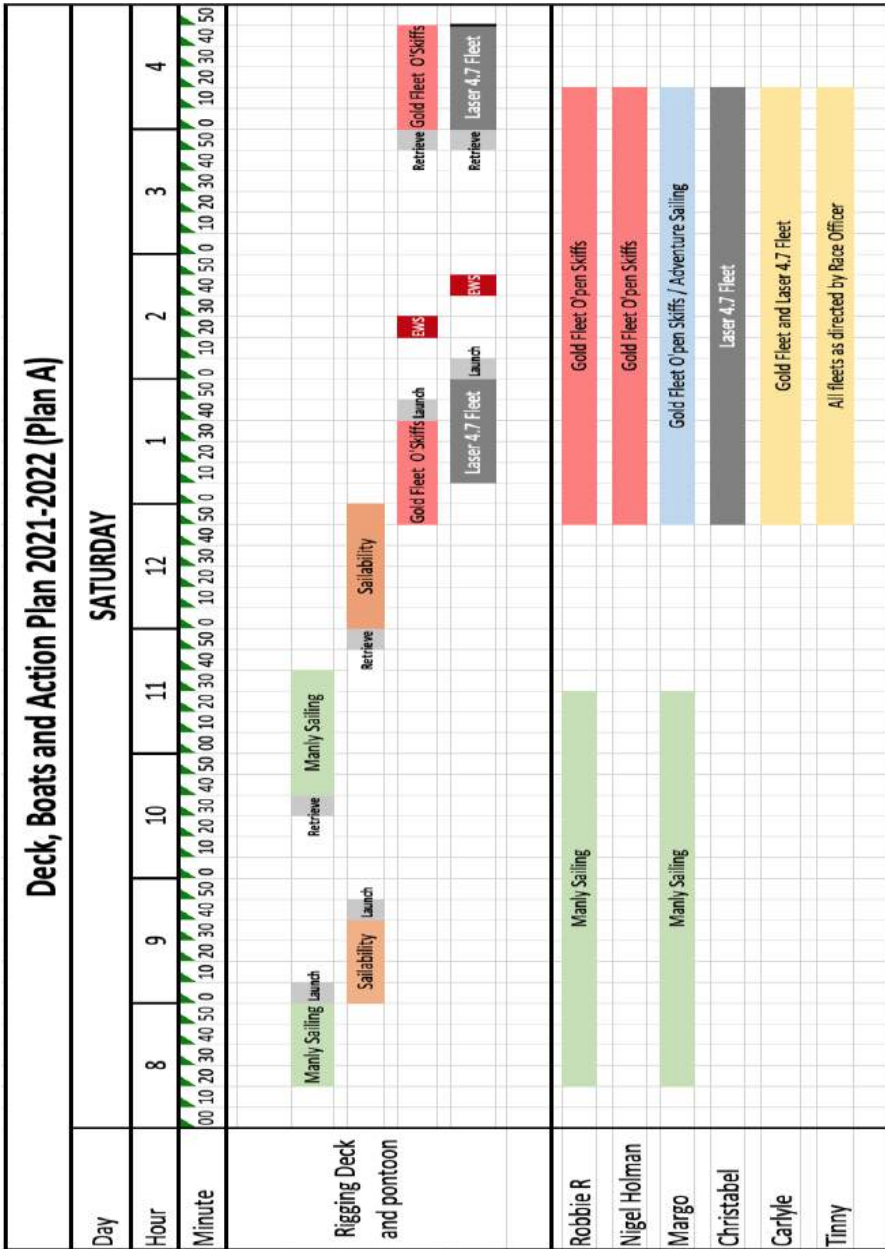

**SUNDAY:**

Here is when to rig and launch; and when to retrieve and unrig.

Deck, Boats and Action Plan 2021-2022 ( Plan A)																		
Day	SUNDAY																	
Hour	8	9	10	11	12	1	2	3	4									
Minute	00	10	20	30	40	50	00	10	20	30	40	50	00	10	20	30	40	50
Rigging Deck and pontoon	Manly Sailing launch	Manly Sailing	Manly Sailing	Manly Sailing	Manly Sailing	Manly Sailing	Manly Sailing	Manly Sailing	Manly Sailing	Manly Sailing	Manly Sailing	Manly Sailing	Manly Sailing	Manly Sailing	Manly Sailing	Manly Sailing	Manly Sailing	Manly Sailing
Robbie R																		
Nigel Holman																		
Margo																		
Christabel																		
Carllye																		
Tinny																		

## SAILING AT MYC

Here is a handy summary of the Deck, Boats and Action Plan that can be used by all stakeholders.

Deck, Boats and Action Plan Summary 2021-2022 (Plan A)									
	Saturday					Sunday			
Deck Available	Manly Sailing	Sailability	Adventure Sailing	Gold Fleet O'pen Skiff	Laser 4.7 Fleet	Manly Sailing	Bronze Fleet SROS	Silver Fleet O'pen Skiff	Lasers
Deck Captain Arrives									
Deck Available	8:00	9:00	12:50	12:50	12:50	8:00	12:30	12:40	1:00
Coach/Support Boat Briefing			1:10	1:10	1:10		12:30	12:30	
Sailor Briefing			1:20	1:20	1:20		12:45	12:50	
Fleet Launch	9:00	10:00	1:40	1:40	1:40	9:00	1:10	1:20	1:30
Earliest possible warning			2:20	2:20	2:20				2:10
<b>Fleet Retrieval: all hands-on deck</b>	10:30	11:30	<b>~4:15</b>	<b>~4:15</b>	<b>~4:15</b>	10:30	<b>~3:10</b>	<b>~3:10</b>	4:00
De-Briefing			4:30	4:30	4:30		3:30	3:30	
All boats on deck ready for next user	11:30					11:30			
All boats washed and put away		1:00	5:30	5:30	5:30		4:00	4:00	5:00
Lock-up, Deck Captain departs									

Note:

Users can access the rigging deck and pontoon outside their designated times but must give way to those rigging / unrigging during their designated time.

Legend for Saturday and Sunday Deck usage.

O'Skiff	Open Skiff sailing dinghy
SROS	Small Rig Open Skiff sailing dinghy
Laser 4.7	Laser 4.7 sailing dinghy
EWS	Earliest Warning Signal
Manly Sailing	Manly Sailing
Adventure Sailing	Trying MJs & F11s sailing to beaches etc
Sailability	Sailability Manly

Rigging and Equipment plans will be issued for events such as the Sydney Harbour Regatta and the Women's Challenge.

5.21. DECK RIGGING PLAN

